Use VMware

Use VMware

1. VMware download
2. VMware installation
   - 2.1. Open the installation package
   - 2.2. Agree to the agreement
   - 2.3. Installation location
   - 2.4. Installation options
   - 2.5. Complete the installation
3. VMware use
   - 3.1 Unzipping the Virtual Machine Image
   - 3.2 Opening the Virtual Machine Image

1. VMware download

Official website: https://www.broadcom.com/

Note: You need to register an account to download the software. Currently, VMware Workstation Pro is free for personal use!

```
The VMware Workstation Pro software package will be provided in the software data folder
```

Go to the official website and select "VMware Products":

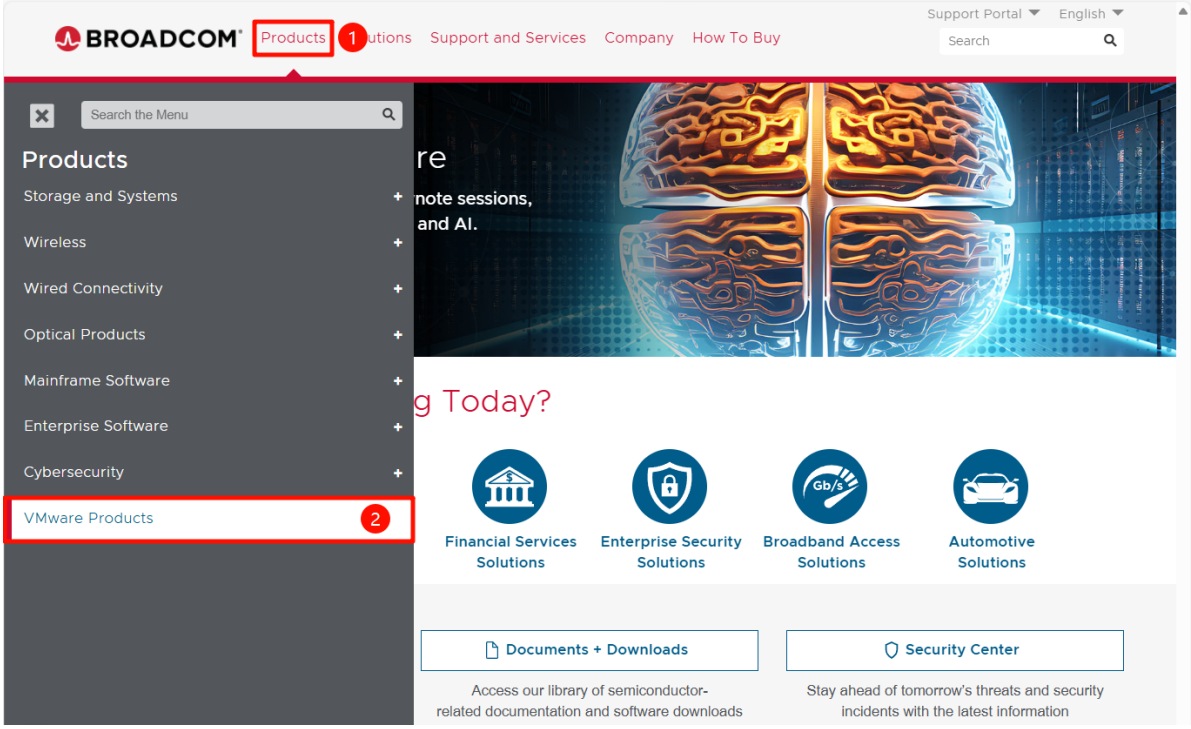

Select "Desktop Hypervisor":

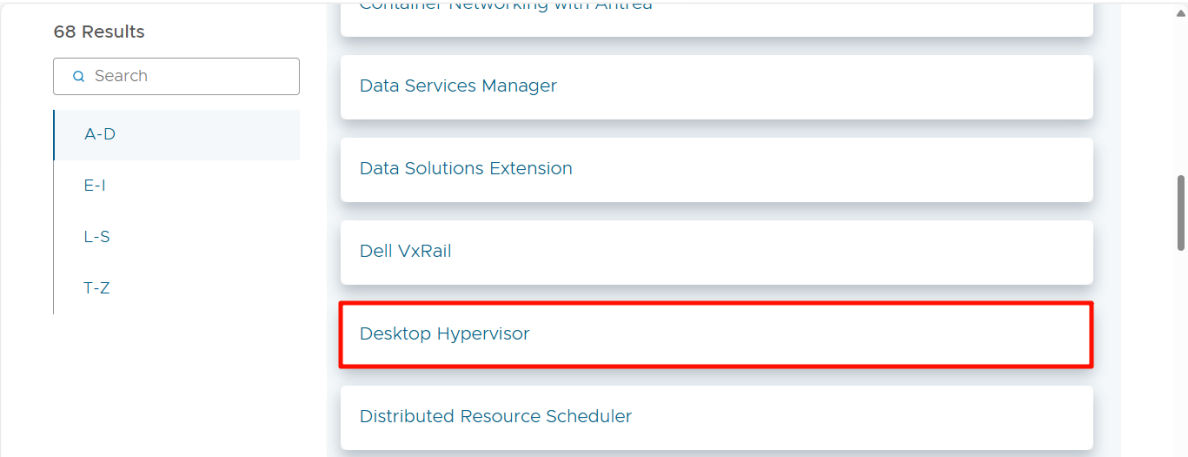

Click "DOWNLOAD FUSION OR WORKSTATION" to enter the download interface:

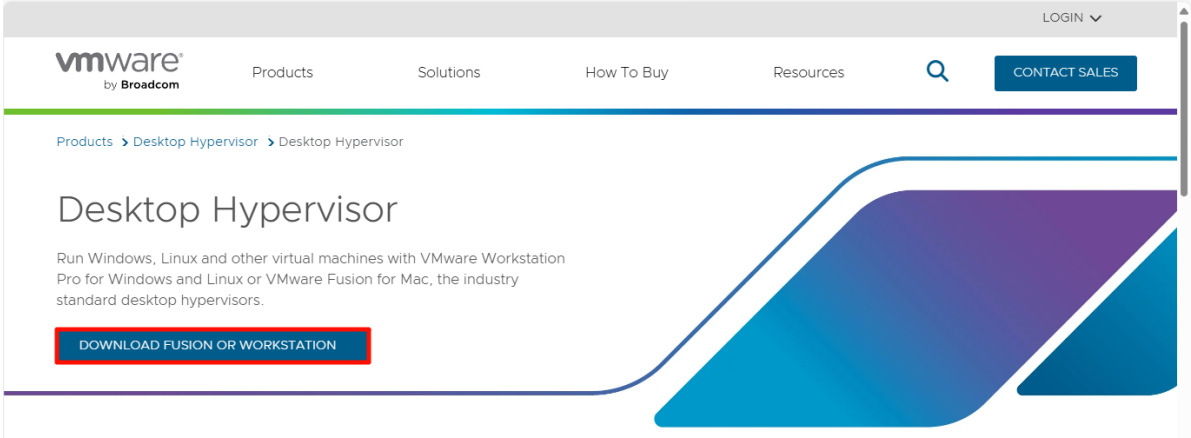

Search for "VMware Workstation" on the download interface Pro”:

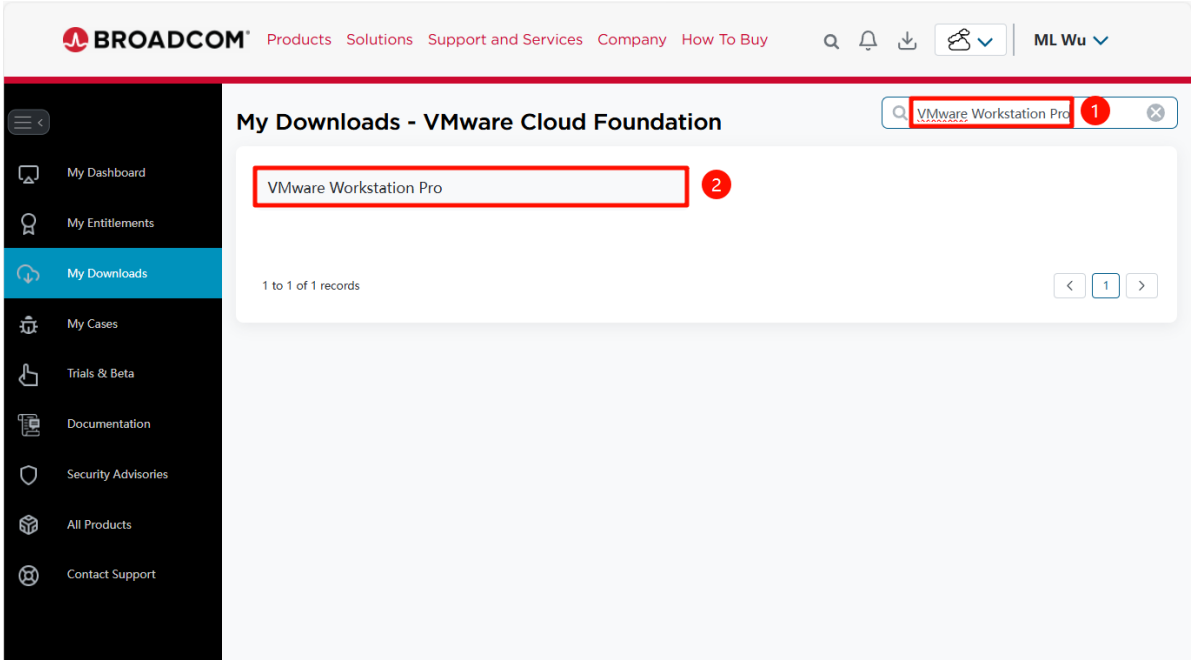

Select the corresponding platform to download: We choose Windows here

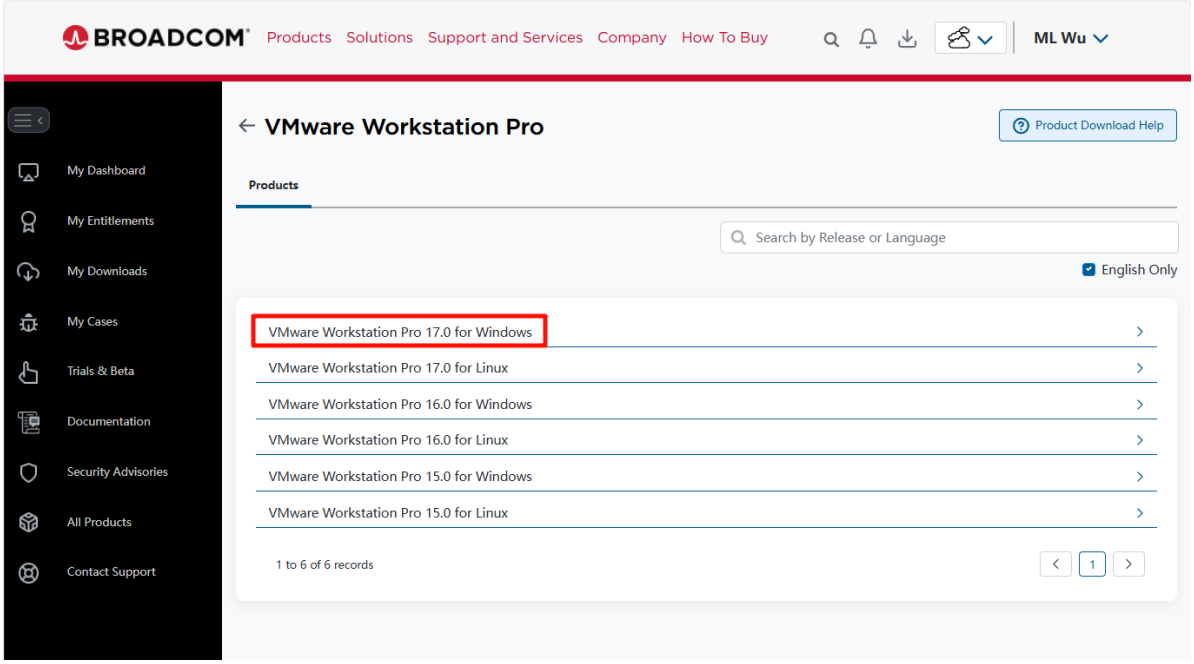

Select the version number to download:

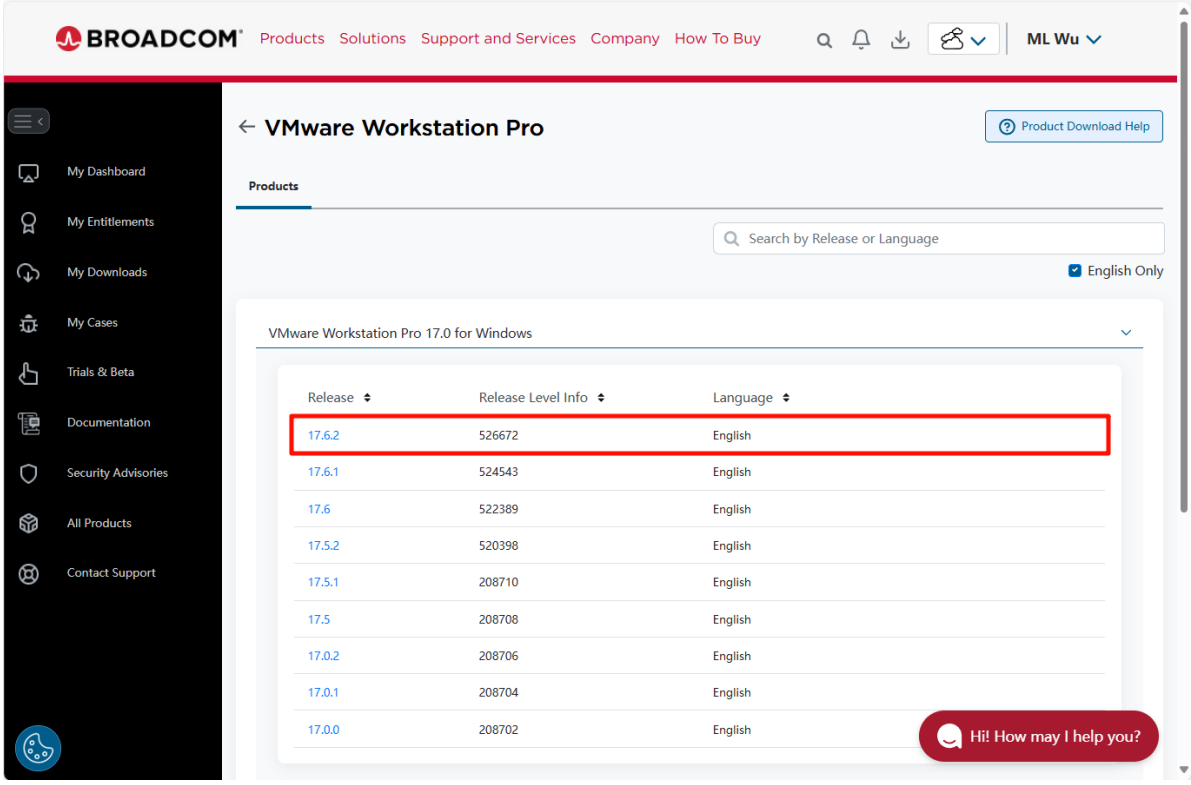

Download software:

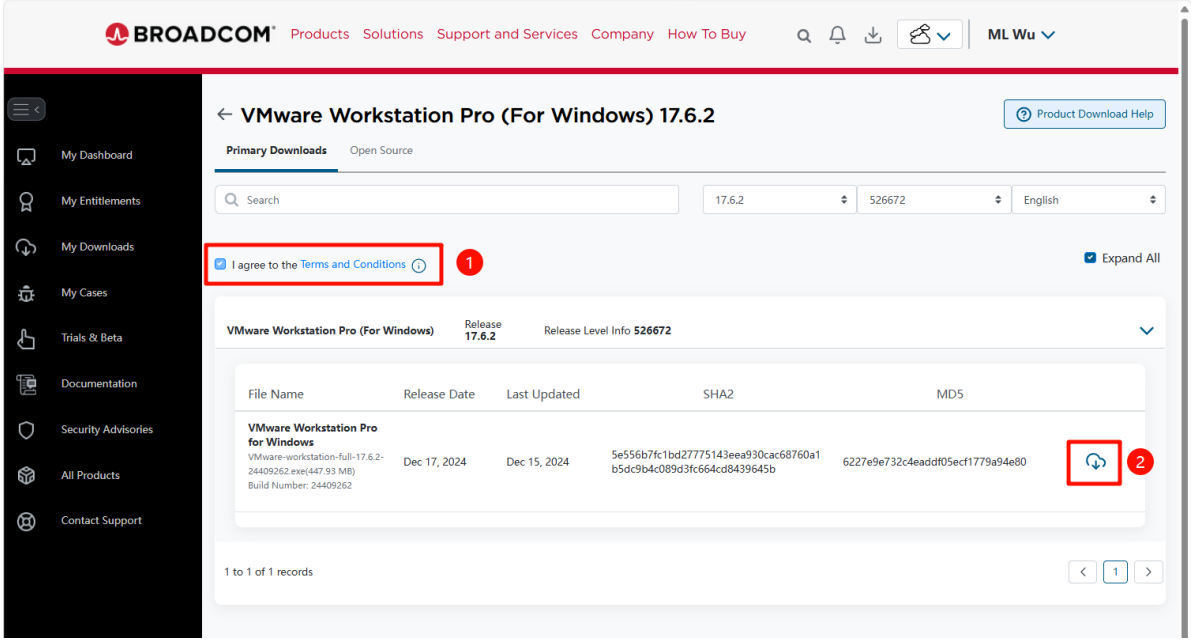

2. VMware installation

2.1. Open the installation package

Open VMware-workstation-full-xxx.exe as an administrator

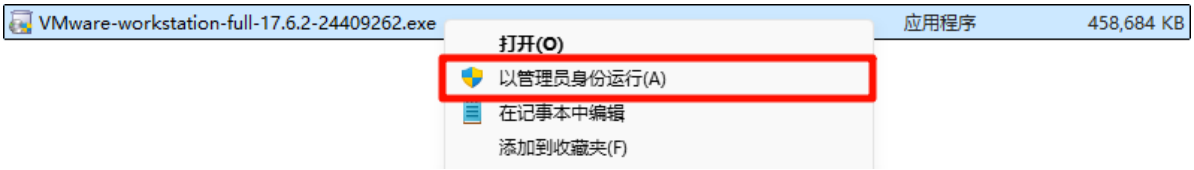

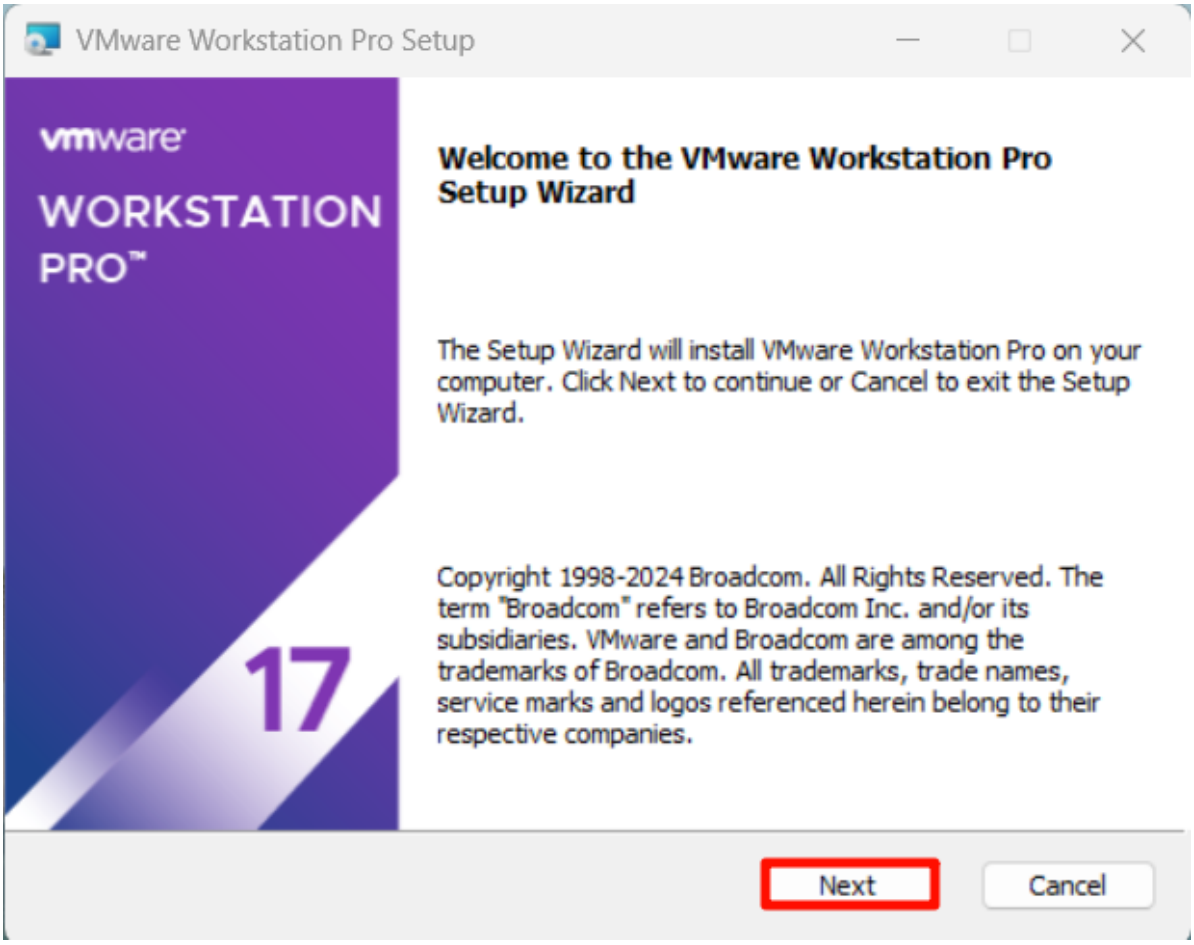

2.2. Agree to the agreement

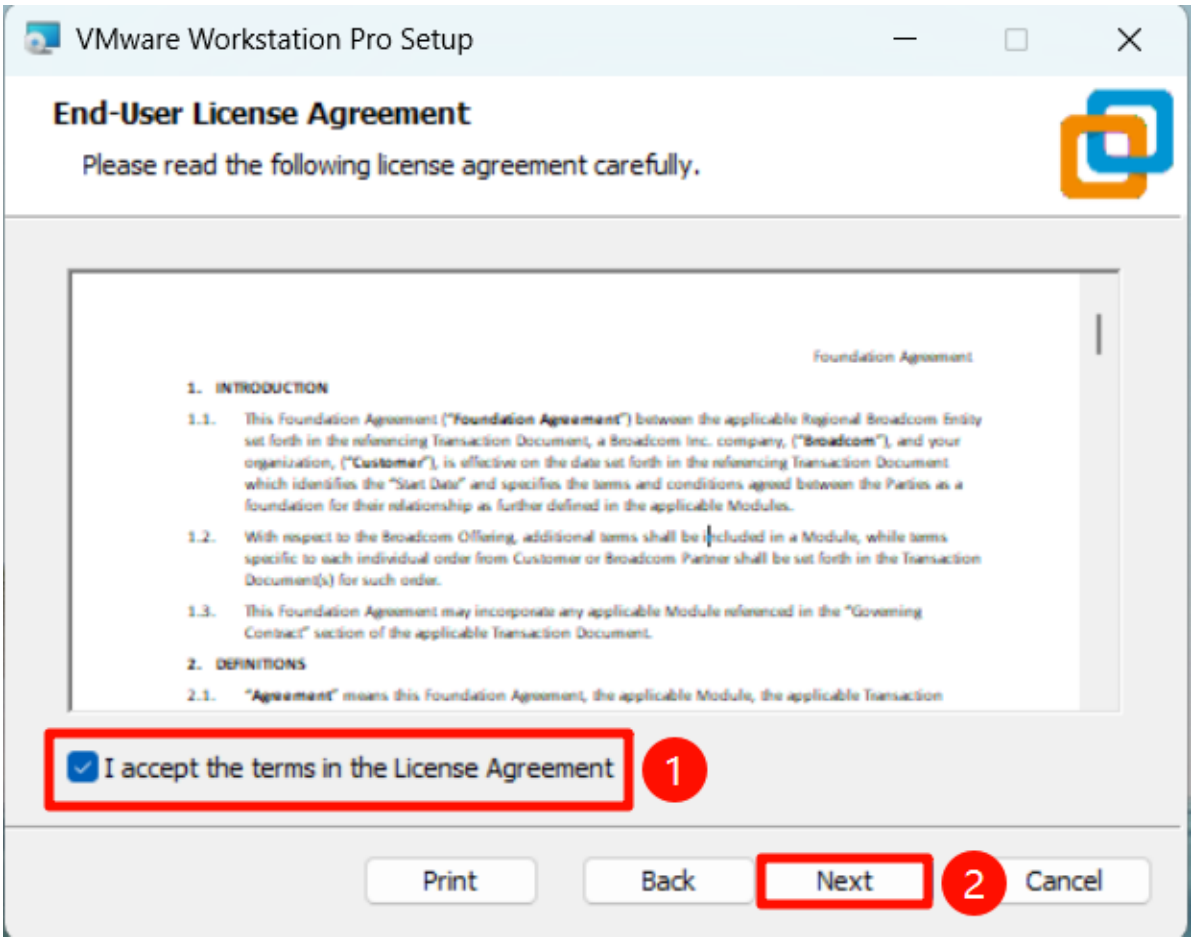

2.3. Installation location

It is recommended to select the default installation location of the software:

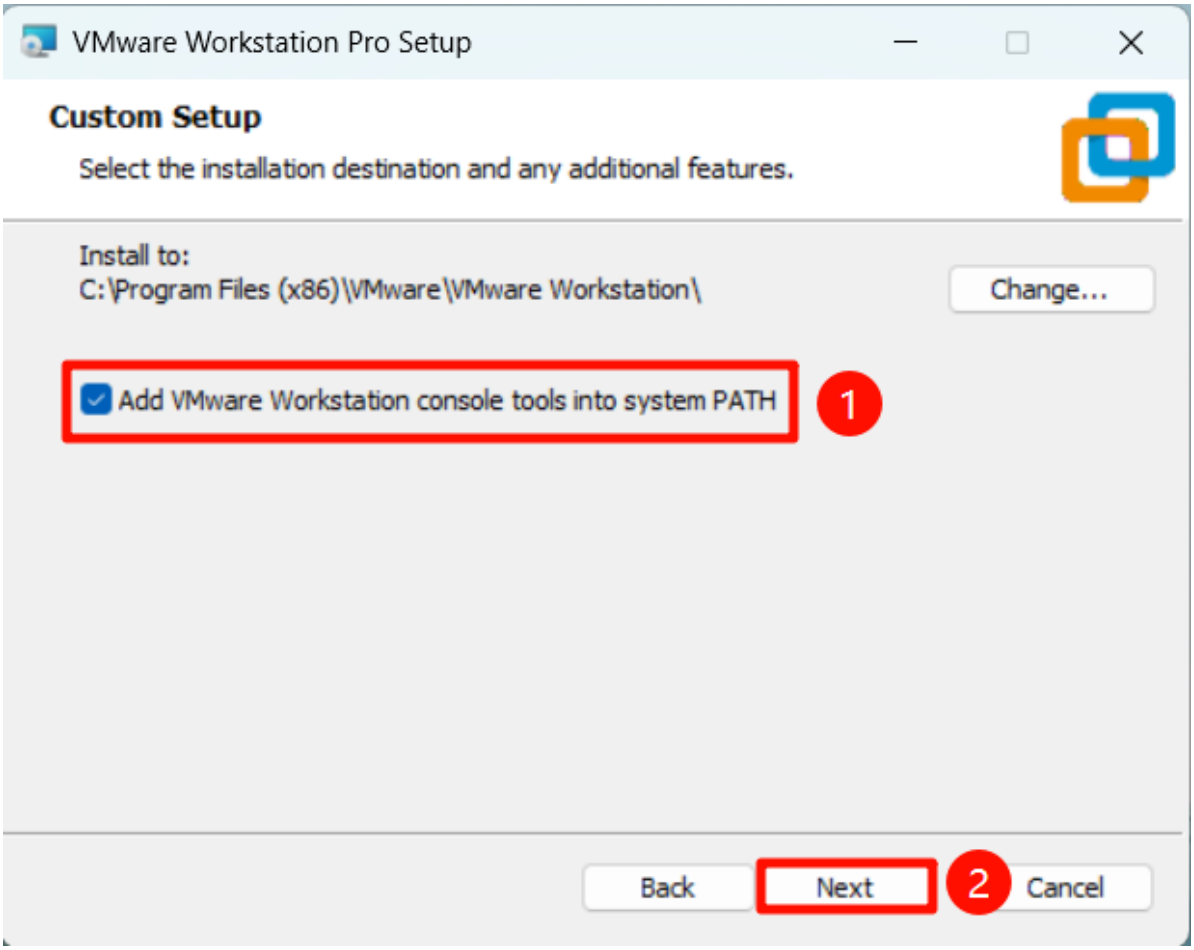

2.4. Installation options

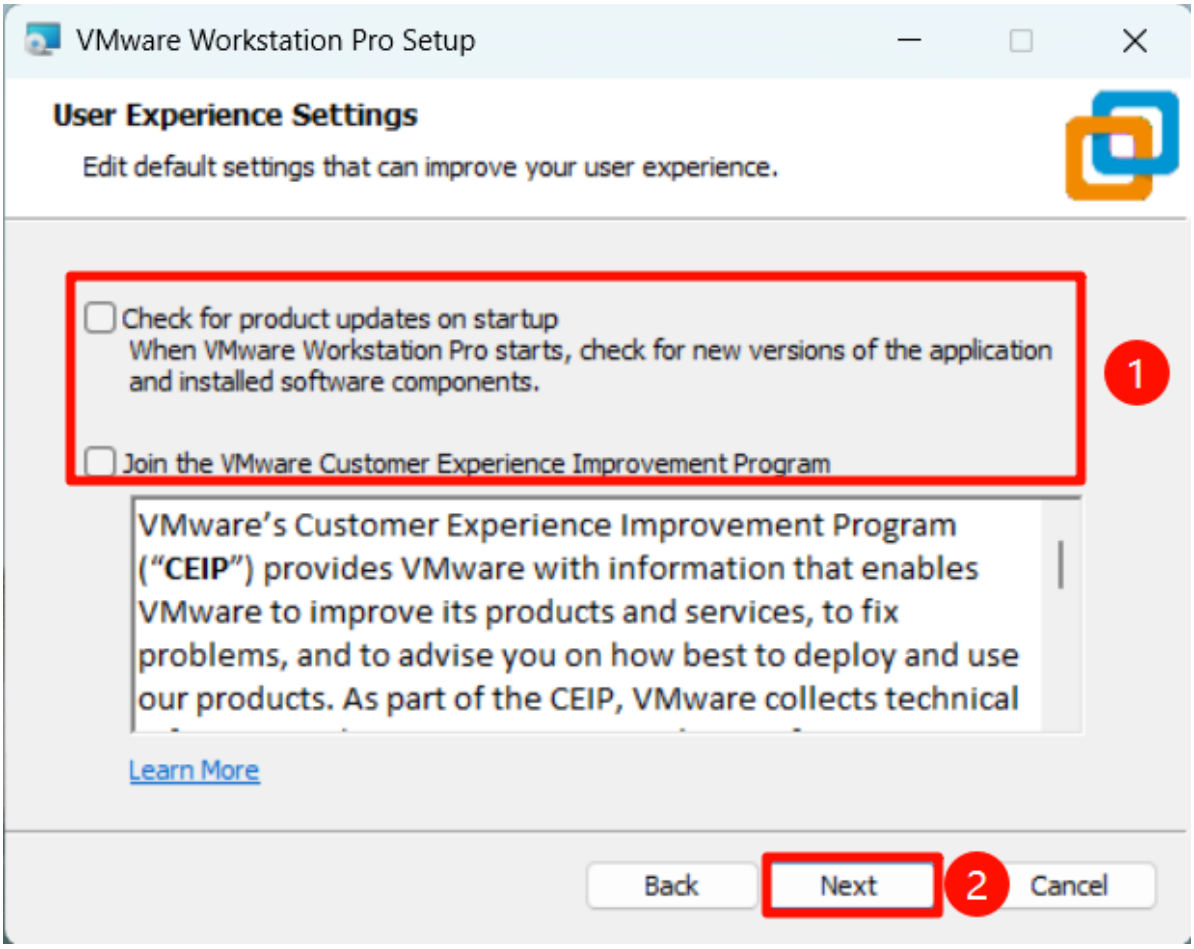

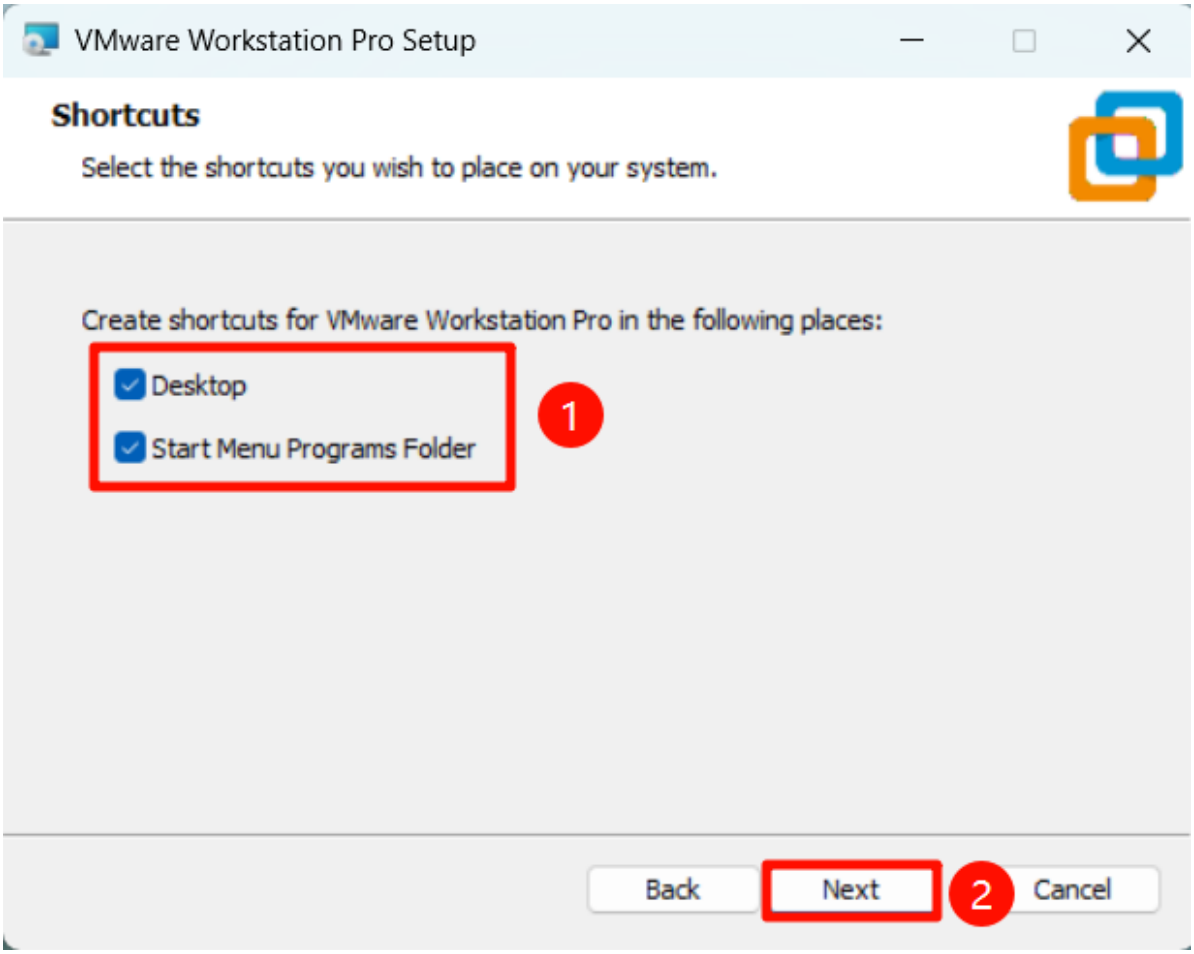
VMware Workstation Pro Setup
Shortcuts
Select the shortcuts you wish to place on your system.
Create shortcuts for VMware Workstation Pro in the following places:
Desktop
Start Menu Programs Folder
1
Back
Next
2
Cancel

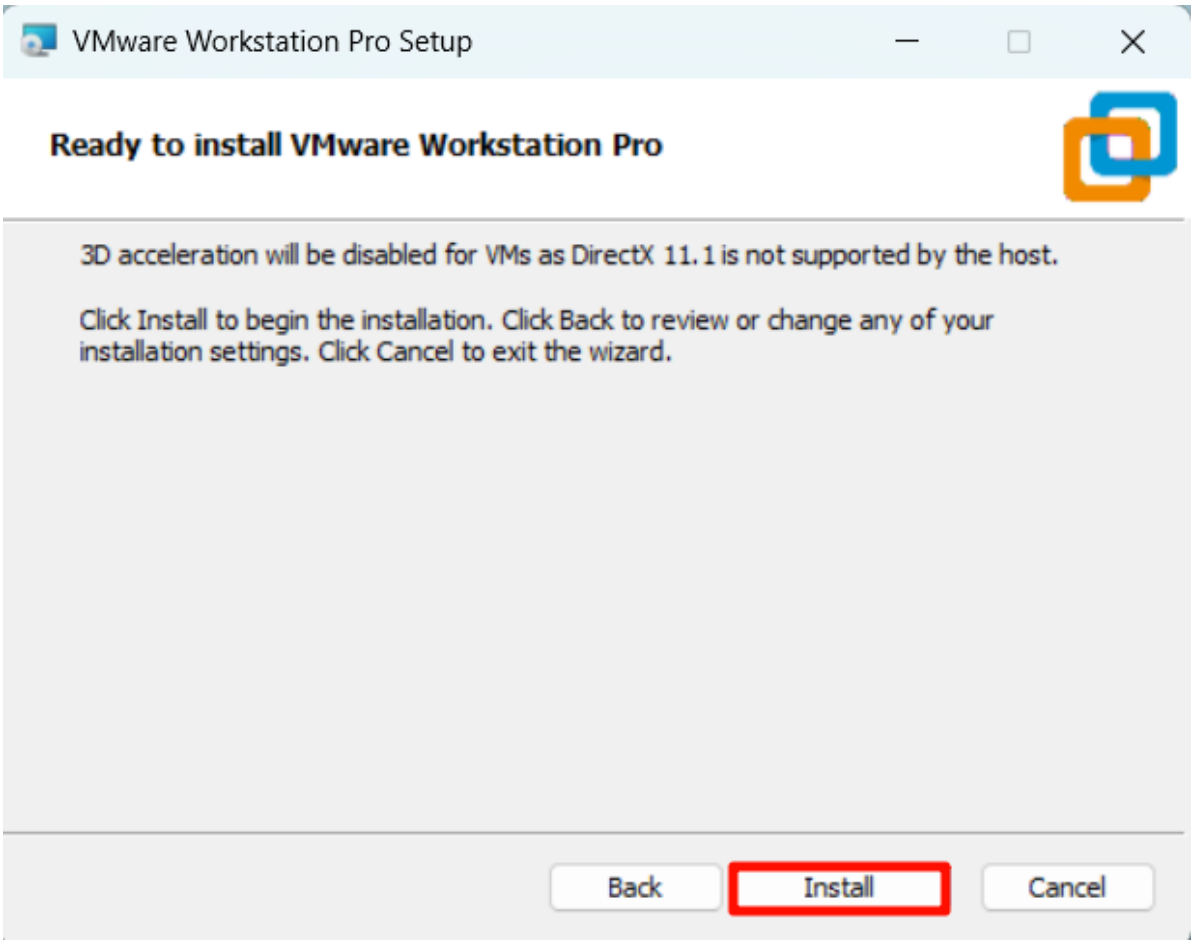
VMware Workstation Pro Setup
Ready to install VMware Workstation Pro
3D acceleration will be disabled for VMs as DirectX 11.1 is not supported by the host.
Click Install to begin the installation. Click Back to review or change any of your installation settings. Click Cancel to exit the wizard.
Back
Install
Cancel

2.5. Complete the installation

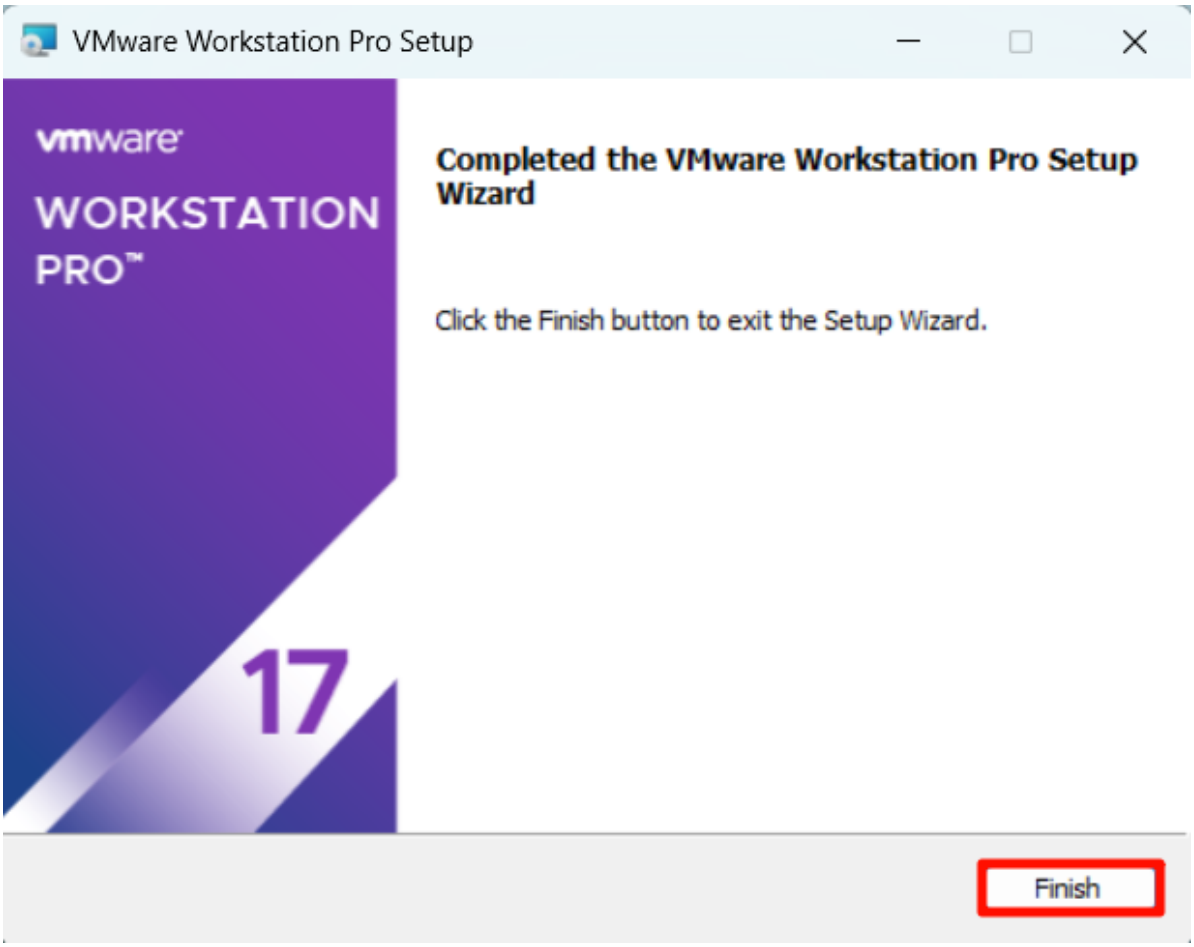

3. VMware use

Double-click the "VMware Workstation Pro" icon to open the application:

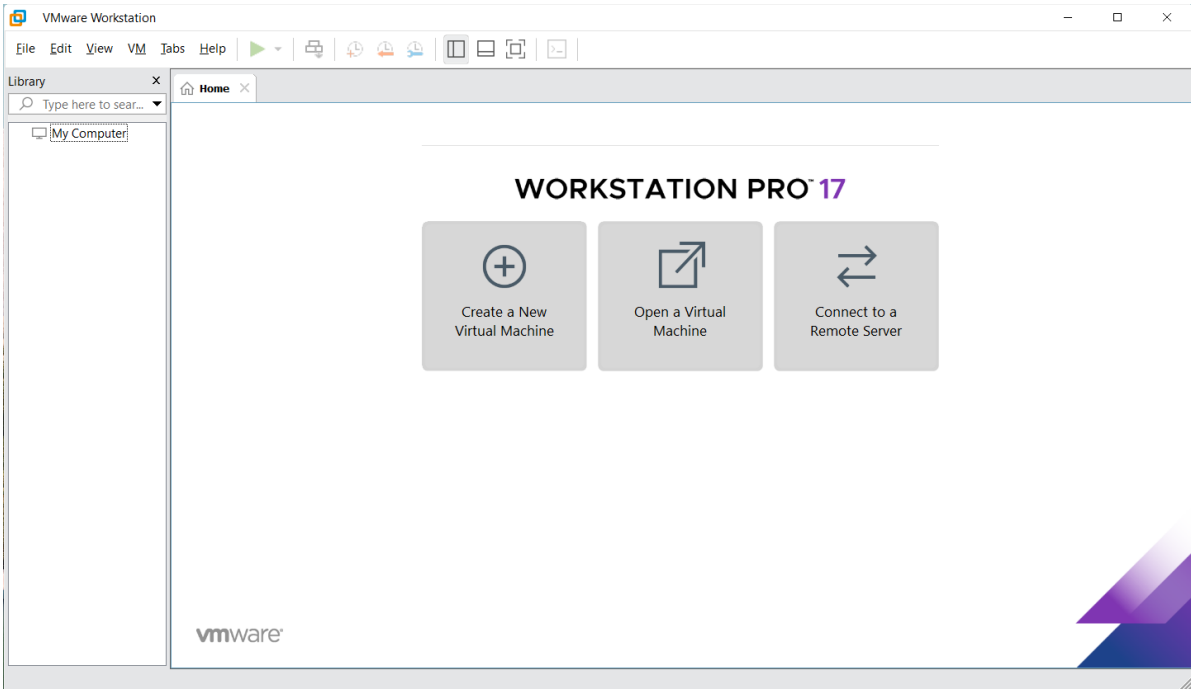

3.1 Unzipping the Virtual Machine Image

Unzip the virtual machine image's `***.zip` file using decompression software: Demonstration using an X5 virtual machine compressed package.

3.2 Opening the Virtual Machine Image
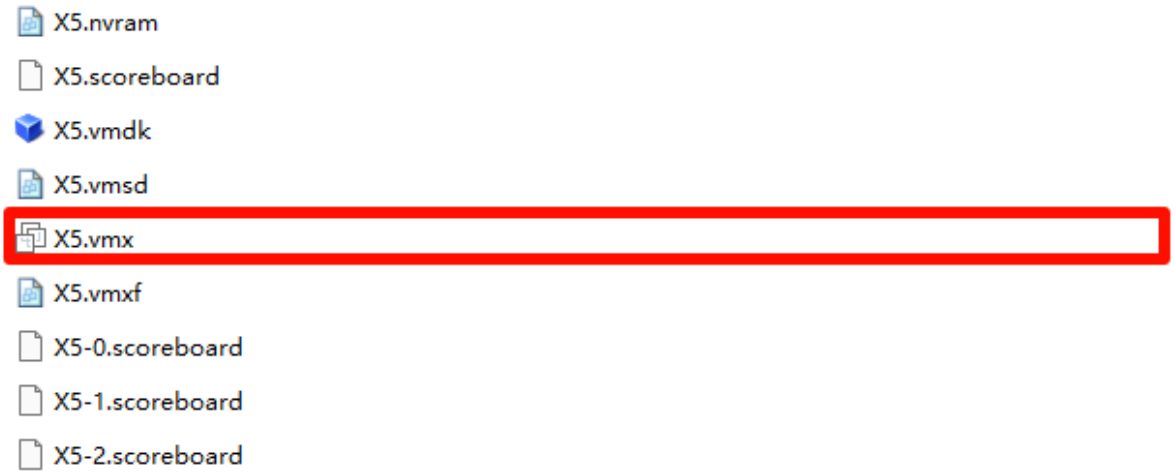
Open the `***.vmx` file in the virtual machine image folder using VMware: